

2017 ANNUAL REPORT



SACRAMENTO

forever the city of trees





PHOTOGRAPH: *Tom Monahan*

WHY TREES?

Trees are integral to our beloved city's identity, inspiring photos, paintings, and well-loved stories since its founding. As the voice for Sacramento's trees over the past 35 years, we've celebrated our urban forest's beauty and benefits while asking you to help take responsibility for its health and development. Through the years we've collected some of your stories about why trees matter.

"Why Trees?" stories are as diverse as our region. Matt is thankful for trees when he sees his son gaining confidence climbing toward the sky one limb at a time. Rachel gets inspired after spending time in a nicely shaded park because she feels rejuvenated and less stressed. Torin appreciates when people come together to improve public spaces through tree planting and care. What's your "Why Trees?" story?

The trees captured in this calendar have stories, too. Each one started as a single, tiny seed. With Mother Nature's sunlight and water, as well as care and love from someone like you, they were able to grow to their magnificence. And while we have a tree canopy we can be proud of, there are still many small seeds to grow and care for. With your help, we can create an even better and greener future for our children and grandchildren. YOU can make a difference.

This year, come along with us on a journey to help grow the most spectacular urban forest in the nation! There are so many ways to get involved: PLANT a tree at your home; LEARN through a workshop or tree tour; VOLUNTEER to plant at a neighborhood, school, park, or open space; or JOIN the Sacramento Tree Foundation as a member. Don't forget each and every day to get outside and take a walk under our trees. Receive your daily dose of nature and the amazing gifts it has to offer.

FISCAL YEAR 2017 FINANCIAL REPORT

Audited financial figures from July 1, 2016 – June 30, 2017

SOURCES OF SUPPORT

Total Support and Revenue: \$2,239,988

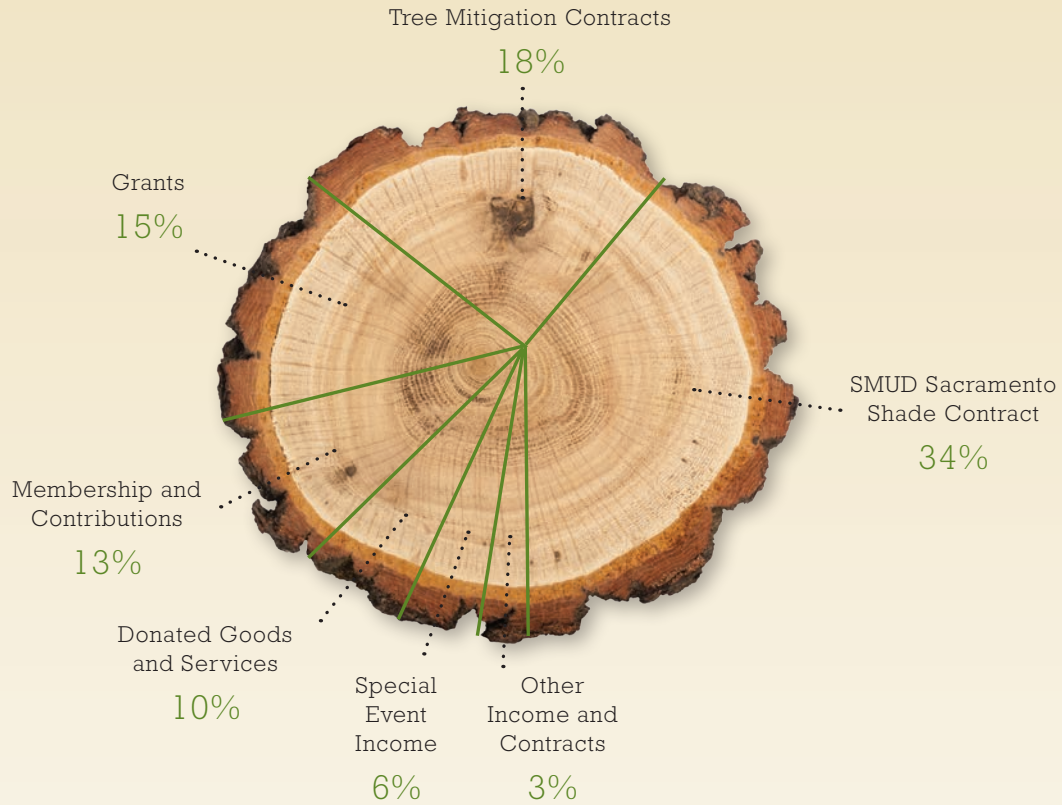

PROGRAM AND OPERATING EXPENSES

Total Program and Operating Expenses: \$1,920,655

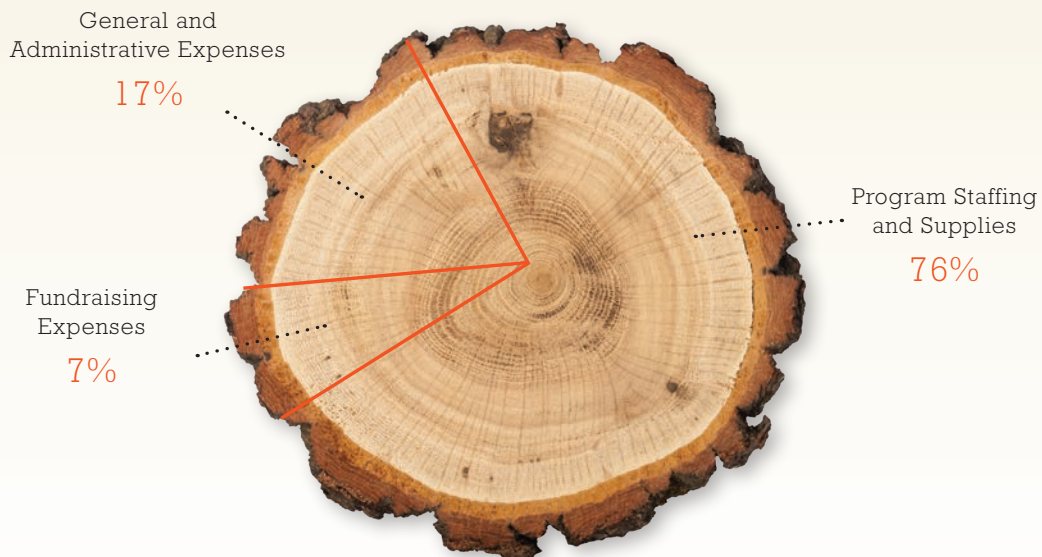



PHOTOGRAPH: *Gerry McIntyre*

OUR IMPACT ON THE SACRAMENTO REGION DURING FISCAL YEAR 2017

- 1,487: Children in 59 classrooms helped grow the next generation of native oaks through our Seed to Seedling program
- 4,500: Native trees our Urban Ecology team planted and cared for at 15 open space sites
- 1,473: Public elms monitored by our 100 Save the Elms Program Citizen Scientists. They found 13 confirmed cases of Dutch elm disease
- 9,911: Shade trees delivered to 5,356 homes
- 298: People trained at 23 educational workshops
- 605: Trees planted in parks and at schools
- 11,660: Acorns collected by trained volunteers
- 706: Trees planted through our NeighborWoods campaigns in Rancho Cordova, South Sacramento, River Park, and Arden Park
- 4,881: Hours donated by 1,525 volunteers resulting in 11,025 brand new trees planted



PHOTOGRAPH: *Tia Gemmill*

BOARD

President

Ryan Hooper

Vice President

Dr. Janine Bera

Secretary

Melissa Williams

Treasurer

Michael Benoff

Christi Black-Davis
Eric Douglas
Della Gilleran
Allison Harris
William Ishmael
Steve Johns
John Lane
Charles Metzinger
Tom Rotelli
Rev. Jean Shaw
Robert Sherry
Michelle Smira Brattmiller
Jeff Townsend
Honey Walters
Robert Waste
John Webre
Caylyn Wright

STAFF

Matthew Buland
Colleen Cadwallader
Jeanne Cunningham
Christina Diaz
Torin Dunnivant
Glen Gervin
Elke Gomez
Susana Guzman
Bethany Hannah
Florin Hurduc
Erin Manning
Jeffory McDaniel
Rachel Menaugh
Tarah Moon
Loren O'Rourke
Rachel Pittman
Sarah Saetern

Pamela Sanchez
Amendra Singh
Kuldeep Singh
Jason Stang
Jason Sullivan-Halpern
Jennifer Szeliga
Meredith Thompson
Ray Tretheway
Matthew Van Donsel
Zarah Wylie
Natasha Young
Kevin Ziemke

THANK YOU TO OUR DONORS

\$500 - \$999

1801 L Street Building
AEI Consultants
Allan and Norma Lammers
Ames-Grenz Insurance Services Inc.
Ann Dittmar
Ascent Environmental
BB Insurance Agency
Brookfield Residential
California Farm Bureau Federation
Capital Sheet Metal
Chris Phinney and Phyllis Lee
Cindy and David Carter
Clark Pacific
David and Patricia Schwartz
David, Kayla and Maxwell Ratajczak
Debbie Vickers
Diane and Daniel Koellen
DLA Piper
Dome Printing
Dr. Viva Ettin
Economic & Planning Systems, Inc.
Elisabeth Lippuner
FPI Management
Heike Sharp
Jane and Jim Hagedorn
Jean Shaw
Jeff and Theresa Townsend
Jennifer McCarthy
Jose Hermocillo
Judson and Kimarie Riggs
Les Schwab Tires
Lori Burbridge
Mary Jo and Jim Streng
Monk's Cellar
Nell Fraser
North State Building Industry Association
Redtail Technology
Roseville Urban Forest Foundation
Sac Republic FC
Sally and Larry Trathen
Sue Mortensen and Roger Lieberman
Swinerton Builders
Ted Howe & Alexandra Hewitt
Thomas and Hui Yee
Tom Rotelli
Utonomy

\$100 - \$499

Alan Fung
Allen Luger
Andrea Segal and Scott Parish
Andres Crowley
Andrew Hudnut and Sara Dougherty
Ann and Gibbe Parsons
Ann and Terry Burke
Ann Bailey and Boren Chertkov
Ann Marie Kennedy
Ann Weldy
Annastasia and Andrew Griffin
Anne Geraghty
Anne Just
Ash Lashgari
AT&T Employee Giving
Barbara and Dennis Klocek
Barry and Eleanor Brown
Beth Hendrickson
Betsy and Todd Stone
Bob and Stacey Dreizler
Brian Hipley
Brian Van Camp and Diane Miller
Bruce Handley and Patricia Sayer-Handley
California ReLeaf
Capital Engineering Consultants, Inc.
Caylyn Wright
Charles and Jo Ann Wenisch
Charles Metzinger
Claudia Kirkpatrick
Courtney Albrecht
Craig Braswell
Cunningham Engineering Corporation
Damon and Haydi Danielson
Dana and Jerri Davis
Dave Wallace
David Rater
David Robinson
David Stoms and Enid Pritikin
Deborah Dunn and John Liddle
Denise Verbeck
Diana and Ron Davies
Dick and Jane Crable
Don Imamura and Anna Pinon
Donna Kihara

Ed Winkler
Edwin Carlone
Elaine Harris
Elinor Fisher
Emily Leff and James Lewis III
Emily Wright
Eva Sotelo
Florence Beller
Gary and Nancy Kernick
George E. Singh
George Meyer and Carolyn Meyer
Glen R. Gervin
Gordon MacAulay
Greg McPherson
Gregory and Mary Mignano
Heather Fargo
Helen O'Mara and Tom Harrington
Henri de la Chapelle
Illa and Don Collin
Interwest Insurance Services, LLC
Jack Heller
James Geiger
James Knox and Sally Magnani
Jane Steele
Janice & Al Thompson
Janis Briggs
Jason and Amy Rogers
Jasper Barker
Jean and Robert Bonar
Jeff Harris
Jeffrey Grau
Jennifer Alger
Jennifer Wenz
Jessica Witthar
Jim and Claudia Sandberg-Larsen
Jim Simpson
Joan Gunterman
John and Eleanor Cary
John and Mary Keith
John and Sharon Siden
John and Trina Lee
John Johnson
John Nicolaus
John Webre and Julie Didion
Kara and Andy Parsons
Karen Knieriem and Sandy Sylvester
Kenneth Cooley
Kevin Spellman

Kristen Castanos
Lara Pucik and Eric Johnson
Larry Raskin and Ramesh Sinaee
Laurie MacIntosh
Lee Garrison and Linda Budge
Lesley Schroeder
Lily and James Soley
Lily Soley
Linda Hite
Linda Iwasa
Lori Raineri
Marcia Steinberg and Michael Schoenleber
Margi and John Herzog
Maria Kelly
Marilyn and R. Patrick Akers
Marilyn Hawes
Mark Craviotto
Martha and Jim Dickson
Martin Helmke and Joan Frye Williams
Mary Lou Fairweather
Meg Halloran
Mike and Colleen Rogers
Mike and Yvonne Manley
Mimi and Burnett Miller
Mina Wilson
Miriam Green
MMS Strategies
Nancy Fleischer
Nancy Schneidewind
Network for Good
Patrick Romano and Allyson Sage
Patty Kleinknecht
Paul and Cecilia Mattiuzzi
Paul Radcliffe
Pauline Grenbeaux
Peter Federick
Peter Saucerman and Susan Twining
Phil and Amber Tretheway
Phil and Joan McDonald
Philip D'Asaro
Prietto Cueto Fund
Ralph and Marjorie Koldinger
Rebecca and Lance Ryen
Rebecca Baumann and Dan McVeigh
Richard Melendy

THANK YOU TO OUR DONORS *Continued*

Rick Parrott	\$50 - \$99	Hope Sullivan	Melanee Cottrill
Robert and Anne Meagher	Alex Ives	Intel Corp.	Melanie and Wayne Herman
Robert and Katherine Waste	Amnon Igra	Jan Summers	Melanie Loo
Robert and Mary Beth Metcalf	Anita Pane	Jananne Sharpless	Michael & Juliet Farmer
Robert Thompson	Anthony DeRiggi	Jane and William Finger	Michael Silver and Christine Ratekin
Robert Waldo	Asa Terman	Jane Talbert	Miriam Benham
Roger and Ella Warloe	Barbara and Donald Wackford	Janie Mitsuhashi	Muriel Strand
Roger and Marjorie Dickinson	Barry and Judy Wasserman	Jean and George Rosenfeld	Myrna Jackson
Rose Luther	Bill and Cecilia Arzbaecher	Jeanne and Ray Cunningham	Nancy Schoellkopf
Russell Henly and Martha Lee Turner	Carol and Will Misquez	Jeffrey and Elizabeth Brook	Nasser Assadi
Sacramento Maharilika Lions Club	Charles Donaldson	Jennifer Henderson	Natasha Martin Lerner
Sally Flory-O'Neil and Paul O'Neil	Cheryl Fuller	Jennifer Rockwell	Nhon Nguyen
Samantha Walton	Chris and Julia Smith	Jennifer Soloway and Mark Stivers	Nita Davidson
Samuel Johnson	Christina Diaz	Jennifer Szeliga	Paloma Begin
Scott Clark	Cindy Blain	Jerilyn Paik	Pamela Sanchez
Sherry Williams	Cindy Smith	Jim Schubert	Patricia Clark and Adrian Woodward
Shiro and Asuka Suzuki	Cliff Anderson and Virginia Volk-Anderson	John and Trudy Schafer	Paul Weller and Matthew Blackburn
Sierra Elementary School	Craig and Janene Chaffee	John Moore	Peter Walsh and James Fitzpatrick
Silvers HR	Daniel Dabkoski	Joyce and Tony Mihanovich	Richard Graves
Stanley Nader	Danny and Carolyn Beyer	Judy Lema	Rodney and Sue Davis
Steve Chanecka and Pamela Slater	David and Cathy Keskeys	Judy Tracy	Ron Suster
Steve Hwang & Tho Vinh Banh	Desiree Backman and Aaron Peterich	June Hudspeth	Roseanne and Romulo Lopez
Steve Strong	Diana Viducich	Karen Benson	Sally McFarland
Sue and Arthur Scotland	Dianne Maricle	Kate Riley	Scott and Breann Handlin
Susan Browning	Dona and Michael Hall	Katherine Newman and David Bell	Scott Arrants and Michelle Johnston
Susan Johnson	Donald and Margaret Brown	Kathleen Ford	Sherman Iida
Susan Lamb Cook and Dennis Cook	Donna Chipps	Kathleen Nickerman	Stephen Miller
Sydney B Coatsworth and John Singlaub	Donna Ellison	Ken and Michele Cemo	Susan and Robert Mitchell
Tami Kint	Donna Paul and Guadalupe Sandoval	Ken Trott	Susan Davidson and Dennis Neufeld
Teri Duarte	Dorothy and Gordon Swehla	Kuldeep Singh	Teresa Kahl
Thomas and Marion Slakey	Earl Withycombe	Larry and Beverly Greene	Teri Griffis
Tom Bacon	Elise Gumm	Laura Williams	Theresa Chavez
Wallis and James Hoffsis	Elizabeth and Leonard Thompson	Leilani Yang	Timothy Griffiths and Jennifer Troia
Wendy Baty	Emmett Moyer	Lihon Chang	Timothy Vendlinski
	Epifanio DeLeon	Lillian Miller	Tina Gray
	Erin Manning	Lois Kerr	Torin Dunnivant
	Frank and Fran Vitulli	Lori Neal	Tuan Nguyen and Phuongnam Dang
	Girl Scouts Heart of Central California	Luci Schwartz	Veronica Kohaya
	Gloria Abernethy	Marian Sawyer	Warren Hyde
	Gordon Mann	Mark and Janette Sarmento	Wendy Haydon
	Greg Hoyt	Mark Larson	William and Nancy Bittner
	Heidi and Larry Nurse	Mark Pepple and Lupe Gomez	William Rhea
	Herbert Freeman	Mary Ingram	Winifred Detwiler
	Hewlett Packard	Mary Jess Wilson	Xuan Luo and Chung-Kuan Tsai
	Hiroko and Dean Takahashi	Master Tree Care	
		Matt Buland	
		Matthew Van Donsel and Nicki Condrashoff	



PHOTOGRAPH: Gerry McIntyre

VOICES FROM THE URBAN FOREST

“My husband and I just wanted to send a quick note to say thank you for facilitating and organizing the tree plantings throughout our neighborhood on Saturday. We had a great time getting out and meeting new neighbors. We’re especially thrilled with the tree you guys suggested for us. Larry likes it so much; he thought he might just sleep outside Saturday night, right next to our new tree.”

– Susan and Larry Standing

NEIGHBORWOODS TREE RECIPIENTS

“Many of my best memories took place under the shade of a tree. I want my kids to have the chance to make those same types of feel-good memories. It’s my goal to hand them down a planet they can love.”

– Jennifer Stuck

VETERAN SACRAMENTO TREE FOUNDATION VOLUNTEER

“Seed to Seedling is a cross-curricular program which gives students a rich, real-world experience. Not only are students learning through planting the acorns and nurturing their growth into seedlings, they are contributing to the greater community that affects the lives of the people, wildlife, and the environment for many years to come.”

– Moira Young

TEACHER AT SUNRISE ELEMENTARY SCHOOL



“Through three tree plantings, several community trainings, and appearances at community meetings, the Sac Tree staff has been nothing short of fabulous – educating, encouraging, and helping us set and meet our goals. Our neighborhood has been educated, encouraged, and engaged in our two goals of planting trees and supporting the existing tree canopy by Sac Tree and the NeighborWoods Initiative. Without their support, we couldn’t have done it.”

– Kate Riley

RIVER PARK TREE CANOPY PROJECT

“As long as I can remember, my favorite part of this city has been its trees. My internship at Sac Tree has given me a newfound appreciation for them. To see how much work people put into them every day was inspiring, and to help plant and take care of them was endlessly fulfilling.”

– Evan Ruggles

SACRAMENTO TREE FOUNDATION INTERN

**WHY DO YOU SUPPORT
SACRAMENTO TREE
FOUNDATION?**

Let us know: engage@sactree.com



191 Lathrop Way, Suite D
Sacramento, CA 95815
(916) 924-8733
www.sactree.com
supportus@sactree.com